



SCRATCH CARD GAME SPECIFIC RULES
Issue 1, 2025
“WordPlay Mystery Multiplier”
SCRATCH CARD GAME 633



The Regulator has granted a licence to Premier Lotteries Ireland Designated Activity Company authorising it to hold the National Lottery on the Minister’s behalf, in accordance with the National Lottery Act 2013.

At Dublin, this 15th day of December, 2025.

PURSUANT to the National Lottery Act 2013.

The Company with the approval of the Regulator,
hereby makes the following game specific rules



This page is deliberately blank

The National Lottery

Rules for Scratch Card Game “WordPlay Mystery Multiplier”

A. GENERAL

- 1) These are the Scratch Card Game Specific Rules for the Game called “WordPlay Mystery Multiplier” (hereinafter known as the “**Specific Rules**”) which will be operated by the National Lottery.
- 2) The Scratch Card Game General Rules contain the general rules which apply to all Scratch Card Games. For further information, please click [here](#). Additionally, both sets of rules can be obtained from Lottery Headquarters.
- 3) When you play “WordPlay Mystery Multiplier”, these Specific Rules and the Scratch Card Game General Rules apply. If there is any conflict or inconsistency between these Specific Rules and the Scratch Card Game General Rules these Specific Rules will prevail (unless the Company states otherwise).
- 4) The Game will commence on a date to be announced and will continue until the Game End Date.
- 5) These Specific Rules have been approved by the Regulator in accordance with Section 45 of the Act.
- 6) For further information on the code of practice governing relations between participants in National Lottery Games and the Company, the operator of the National Lottery, please click [here](#). Additionally, this can be obtained from Lottery Headquarters or, on request, can be sent by post to any participant.
- 7) For further information on the code of practice governing the sale of Tickets please click [here](#). Additionally, this can be obtained from Lottery Headquarters or, on request, can be sent by post to any participant.
- 8) Where the context so requires, in these Specific Rules, the neutral gender shall include the feminine or masculine gender and vice versa, the feminine gender shall include the masculine gender and vice-versa and the singular shall include the plural and vice-versa.
- 9) Capitalised words and expressions defined in the Scratch Card Game General Rules but not herein shall have the same meanings as those set out in the Scratch Card Game General Rules when used herein.

B. DEFINITIONS

The following words and terms will have the following meanings unless the context clearly indicates otherwise:

- 1) **Instant Prize** means the prize shown, which is won when letters revealed in the ‘YOUR LETTERS’ Play Area complete words revealed in each crossword Play Area and the €25 Prize which is won if a Magnifying Glass symbol is revealed among the letters in the ‘YOUR LETTERS’ Play Area. Each ‘GRID’ Play Area plays separately. A complete word in each crossword ‘GRID’ must contain at least three letters. Letters in each crossword ‘GRID’ combining to form a word, or words must appear in an unbroken horizontal or vertical

sequence in each crossword 'GRID'. Words within words are not eligible for an Instant Prize e.g. if in a crossword 'GRID' there is a sequence where all of the 'YOUR LETTERS' "S,T,O,N,E" must be revealed in order for this to count as one complete word then "TON", "ONE" or any other portion of the sequence would not count as a complete word. Instant Prizes are paid for completing 3 words, 4 words, 5 words, 6 words, 7 words, 8 words, 9 words, 10 words, 11 words and 12 words in each crossword 'GRID'. The multiplier number revealed under the MYSTERY MULTIPLIER Play Area, multiplies the total value of any Instant Prize(s) won on a Ticket by the number revealed in the 'MYSTERY MULTIPLIER' Play Area.

2) **Play Symbols** mean:

- a) The twenty Play Symbols which are displayed in the '**YOUR LETTERS**' Play Area and which are comprised of the letters of the alphabet and/or the Magnifying Glass, derived from the following set:



- b) the nineteen words which appear in each of crossword '**GRID 1**' and crossword '**GRID 2**', and which are derived from the following set of letters:

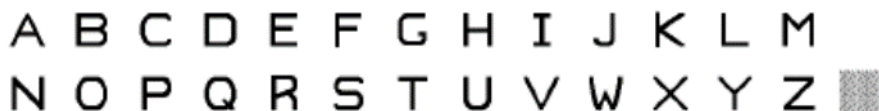

- c) the one multiplier symbol which appears in the '**MYSTERY MULTIPLIER**' Play Area and which is derived from the following set of symbols:



- 3) **Prize Percentage** means the total value of all Instant Prizes that are available to win in the Game as a percentage of the value of all Tickets in the Game.

C. COST OF PLAY

- 1) The price of a "WordPlay Mystery Multiplier" Ticket will be €5.

D. HOW TO PLAY "WORDPLAY MYSTERY MULTIPLIER"

- 1) The owner of a Ticket containing three words in any one crossword 'GRID' which may be completed by letters in the '**YOUR LETTERS**' Play Area on a single Ticket shall be entitled to an Instant Prize of €5.

- 2) The owner of a Ticket containing four words in any one crossword 'GRID' which may be completed by letters in the **'YOUR LETTERS'** Play Area on a single Ticket shall be entitled to an Instant Prize of €10.
- 3) The owner of a Ticket containing five words in any one crossword 'GRID' which may be completed by letters in the **'YOUR LETTERS'** Play Area on a single Ticket shall be entitled to an Instant Prize of €15.
- 4) The owner of a Ticket containing six words in any one crossword 'GRID' which may be completed by letters in the **'YOUR LETTERS'** Play Area on a single Ticket shall be entitled to an Instant Prize of €20.
- 5) The owner of a Ticket containing seven words in any one crossword 'GRID' which may be completed by letters in the **'YOUR LETTERS'** Play Area on a single Ticket shall be entitled to an Instant Prize of €50.
- 6) The owner of a Ticket containing eight words in any one crossword 'GRID' which may be completed by letters in the **'YOUR LETTERS'** Play Area on a single Ticket shall be entitled to an Instant Prize of €100.
- 7) The owner of a Ticket containing nine words in any one crossword 'GRID' which may be completed by letters in the **'YOUR LETTERS'** Play Area on a single Ticket shall be entitled to an Instant Prize of €500.
- 8) The owner of a Ticket containing ten words in any one crossword 'GRID' which may be completed by letters in the **'YOUR LETTERS'** Play Area on a single Ticket shall be entitled to an Instant Prize of €1,000.
- 9) The owner of a Ticket containing eleven words in any one crossword 'GRID' which may be completed by letters in the **'YOUR LETTERS'** Play Area on a single Ticket shall be entitled to an Instant Prize of €5,000.
- 10) The owner of a Ticket containing twelve words in any one crossword 'GRID' which may be completed by letters in the **'YOUR LETTERS'** Play Area on a single Ticket shall be entitled to an Instant Prize of €50,000.
- 11) The owner of a Ticket containing a Magnifying Glass symbol under the **'YOUR LETTERS'** Play Area on a single Ticket shall be entitled to an Instant Prize of €25.
- 12) The owner of a winning Ticket shall be entitled to the total of their Instant Prize(s) multiplied by the number revealed under the **'MYSTERY MULTIPLIER'** Play Area.
- 13) A Player can win up to three times on a **"WordPlay Mystery Multiplier"** Ticket.



Please see above for an uncovered winning ticket

E. TICKET VALIDATION

- 1) To be a valid "WordPlay Mystery Multiplier" National Lottery Ticket in addition to the general conditions on Ticket validation set out in the Scratch Card Game General Rules ([click here](#)) the following specific conditions must be met:
- 2) Exactly twenty Play Symbols must appear in the Play Area denoted as 'YOUR LETTERS'.
- 3) Exactly nineteen words must appear in the crossword 'GRID 1' Play Area and nineteen words must appear in the crossword 'GRID 2' Play Area.
- 4) Exactly one symbol must appear in the 'MYSTERY MULTIPLIER' Play Area.
- 5) Each of the Play Symbols and their correct captions must be present in their entirety, must be fully legible and must be printed in grey/black ink.
- 6) Each of the Play Symbols and their captions appearing on the Ticket must be printed in accordance with the official font schedule for "WordPlay Mystery Multiplier" as agreed between the Company and the Ticket manufacturer.

- 7) The Validation/Security Number must be printed in accordance with the official font schedule for “WordPlay Mystery Multiplier” as agreed between the Company and the Ticket manufacturer.
- 8) The Game/Book/Ticket Number must be printed in accordance with the official font schedule for “WordPlay Mystery Multiplier” as agreed between the Company and the Ticket manufacturer.

F. HOW TO CLAIM PRIZES

- 1) For information on how to claim Instant Prizes please [click here](#).
- 2) The End Claim Date for this Game is 30 June 2028.

G. PRIZE AMOUNTS, NUMBER OF PRIZES AND ODDS OF WINNING VARIOUS PRIZES

- 1) The prize table that is set out below provides details on the Instant Prizes that are available to win in “WordPlay Mystery Multiplier” and the odds of winning an Instant Prize.
- 2) At time of purchase some Instant Prizes may have already been won.
- 3) The figures below are based on a complete sale of all Tickets in the game. The Company may, at its discretion, extend the scale of a game by putting on sale a full reprint of the game or a larger or smaller version in direct proportion to the structure set out in the table below:

Instant Prize Amount	Description	Odds of winning the Instant Prize are 1 in	No. of Instant Prizes of this Amount in Game
€5.00	€5 3 WORDS	8.08	148,500
€10.00	€10 4 WORDS	40.00	30,000
€10.00	€5 3 WORDS (2X)	33.33	36,000
€10.00	€5 3 WORDS + €5 3 WORDS	40.00	30,000
€15.00	€15 5 WORDS	93.02	12,900
€15.00	€5 3 WORDS (3X)	86.39	13,890
€15.00	€5 3 WORDS + €10 4 WORDS	95.24	12,600
€20.00	€20 6 WORDS	100.63	11,925
€20.00	€10 4 WORDS (2X)	73.06	16,425

€20.00	€5 3 WORDS + €15 5 WORDS	122.14	9,825
€20.00	€10 4 WORDS + €10 4 WORDS	122.14	9,825
€25.00	€25 INSTANT WIN	384.62	3,120
€25.00	€5 3 WORDS (5X)	444.44	2,700
€25.00	€5 3 WORDS + €20 6 WORDS	727.27	1,650
€25.00	€10 4 WORDS + €15 5 WORDS	806.45	1,488
€50.00	€50 7 WORDS	1,333.33	900
€50.00	€5 3 WORDS (10X)	1,351.35	888
€50.00	€10 4 WORDS (5X)	1,428.57	840
€50.00	(€5 3 WORDS + €5 3 WORDS) (5X)	1,503.76	798
€50.00	€5 3 WORDS + €20 6 WORDS + €25 INSTANT WIN	1,562.50	768
€50.00	€10 4 WORDS + €15 5 WORDS + €25 INSTANT WIN	1,481.48	810
€100.00	€100 8 WORDS	8,888.89	135
€100.00	€10 4 WORDS (10X)	8,000.00	150
€100.00	€20 6 WORDS (5X)	8,000.00	150
€100.00	€50 7 WORDS (2X)	8,000.00	150
€100.00	(€10 4 WORDS + €10 4 WORDS) (5X)	8,000.00	150
€500.00	€500 9 WORDS	200,000.00	6
€500.00	€100 8 WORDS (5X)	200,000.00	6
€500.00	€50 7 WORDS (10X)	200,000.00	6

€500.00	(€50 7 WORDS + €50 7 WORDS) (5X)	200,000.00	6
€1,000.00	€1,000 10 WORDS	400,000.00	3
€1,000.00	€100 8 WORDS (10X)	400,000.00	3
€1,000.00	€500 9 WORDS (2X)	400,000.00	3
€1,000.00	(€100 8 WORDS + €100 8 WORDS) (5X)	400,000.00	3
€5,000.00	€5,000 11 WORDS	400,000.00	3
€5,000.00	€500 9 WORDS (10X)	400,000.00	3
€5,000.00	(€500 9 WORDS + €500 9 WORDS) (5X)	400,000.00	3
€50,000	€50,000 12 WORDS	400,000.00	3
Total number of Instant Prizes to be won			346,635
Odds of winning an Instant Prize in Game			1 in 3.46
Odds of winning a top Prize in Game			1 in 400,000
Prize Percentage			67.00%
Total number of Tickets in Game			1,200,000